

# 3 EAST

Program Therapist: Tiffany

# May

**Sunday**      **Monday**      **Tuesday**      **Wednesday**      **Thursday**      **Friday**      **Saturday**

Sun Room (SR)  
Gathering Room (GR)  
Room to Room (RTR)  
TV Room (TV)  
Common Area (CA)  
2W Dining Room (2WDR)

Locations Legend  
Specialized/1:1 (\*)  
Physiotherapy Room (Gym) (Gym)  
2 East sun room (2ESR)  
Tollendale Dining Room (TDDR)

3 West Dining Room (3WDR)  
3W Dining Room (3WDR)  
3E Dining Room (3EDR)  
Off Unit (OU)  
Resident Room (RR)



9:30 Calendar Delivery (RTR) **1**  
2:00 All Units Bingo (2WDR)  
4:00 3E Event Planning Committee (SR)

**Independent Leisure** **2**

**Independent Leisure** **3**

10:00 Creative Corner (SR) **4**  
1:30 Bible Study (GR)  
3:00 Group Exercise (TV)  
4:00 Friendly Visits/1:1s (\*)

9:30 Open Gym-Restorative (Gym) **5**  
10:00 Bingo (SR)  
1:30 Mindful Motion: Walking (GR)  
3:30 Arts and Crafts - Mothers Day Card Making (2ESR)  
3:45 Friendly Visits/1:1s  
6:30 Cinco De Mayo Social (GR)

9:45 Physio Group Exercise (SR) **6**  
9:45 Music Choir (GR)  
10:30 Chapel Service (GR)  
11:00 Catholic Communion Offering (\*)  
11:00 Music Therapy Group (CA)  
4:00 Sparkling Specs (RTR)

1:30 Rosary Group **7** (GR)  
3:00 Painting (SR)  
4:00 Old Time Radio (CA)  
6:30 Evening Glow and Relax (TV)

2:00 All Unit Bingo **8** (2WDR)  
4:00 Fancy Fingers  
6:30 Global Beats and Bites: Ukraine (GR)

10:00 Mother's Day Craft (SR) **9**  
1:30 Who's That Mom? (SR)  
3:00 Pamper & Polished (SR)  
4:00 Floral Arrangement (SR)

**Mother's Day** **10**  
2:00 Mother's Day Tea (TDDR)

1:30 Bible Study (GR) **11**  
3:00 Group Exercise (TV)  
3:30 Bean Bag Toss (SR)  
6:15 Famous Faces & Places (TV)  
7:00 Friendly Visits/1:1s (RTR)

9:30 Open Gym-Restorative (Gym) **12**  
10:00 Bingo (SR)  
1:30 Restorative Mindful Motion: Wii Games (GR)  
3:30 Art and Craft Class: Rock Painting (2ESR)  
3:45 Friendly Visits/1:1s

9:45 Physio Group Exercise (SR) **13**  
9:45 Music Choir (GR)  
10:30 Chapel Service (GR)  
11:00 Catholic Communion Offering (\*)  
11:00 Music Therapy Group (CA)  
2:00 Golden Gals: Flower Arrangement (GR)  
4:00 Sparkling Specs (RTR)

1:30 Rosary Group **14** (GR)  
3:00 Armchair Travel: Spring in Paris (CA)  
4:00 MadLibs (SR)

10:00 Morning Table Top Activities (SR) **15**  
2:00 All Units Bingo (2WDR)  
4:00 Friendly Visits/1:1s (RTR)

**Independent Leisure** **16**  
2:00 Birthday Celebration with James Regan (3WDR)

# May

Sunday	Monday	Tuesday	Wednesday	Thursday	Friday	Saturday
<p><b>Independent Leisure 17</b></p> 	<p><b>Victoria Day 18</b></p> <p>10:00 Sensory Room (TV)</p> <p>1:30 Bible Study (GR)</p> <p>3:00 Group Exercise (TV)</p> <p>4:00 Friendly Visits/1:1s (*)</p>	<p>9:30 Open Gym-Restorative (Gym) <b>19</b></p> <p>10:00 Bingo (SR)</p> <p>1:30 Restorative Mindful Motion: Balance (GR)</p> <p>3:30 Art and Craft Class: Suncatcher (2ESR)</p> <p>3:45 Friendly Visits/1:1s</p>	<p>8:30 Fried Egg Breakfast (3WDR) <b>20</b></p> <p>9:45 Physio Group Exercise (SR)</p> <p>9:45 Music Choir (GR)</p> <p>10:30 Catholic Mass (GR)</p> <p>11:00 Music Therapy Group (CA)</p> <p>2:00 Sparkling Specs (RTR)</p> <p>3:00 Men's Group: Woodworking (GR)</p>	<p>1:30 Rosary Group (GR) <b>21</b></p> <p>2:30 Residents Council (GR)</p> <p>2:45 Puzzles (SR)</p> <p>6:30 Pub Night with Marcus Schwan (3EDR)</p>	<p>2:00 All Unit Bingo (2WDR) <b>22</b></p> <p>4:00 Active Games: Shuffleboard (SR)</p> <p>6:15 Healthy Hands (RTR)</p> <p>7:00 Friendly Visits/1:1s</p> 	<p>10:30 Outdoor Walks (OU) <b>23</b></p> <p>2:00 Treat Cart: Ice Cream (RTR)</p> <p>4:00 Helping Hands (SR)</p>
<p>10:30 Hymn Sing (CA) <b>24</b></p> <p>2:00 Trivia (SR)</p> <p>4:00 Friendly Visits/1:1s (RR)</p> 	<p>1:30 Bible Study (GR) <b>25</b></p> <p>3:00 Group Exercise (TV)</p> <p>4:00 Friendly Visits/1:1s (*)</p> <p>6:15 Reading Group (TV)</p> <p>7:15 Aromatherapy (SR)</p>	<p>9:30 Open Gym-Restorative (Gym) <b>26</b></p> <p>10:00 Bingo (SR)</p> <p>1:30 Mindful Motion: Active Games (GR)</p> <p>3:30 Arts and Crafts: Terracotta Mushrooms (2ESR)</p> <p>3:45 Friendly Visits/1:1s</p>	<p>9:45 Physio Group Exercise (SR) <b>27</b></p> <p>9:45 Music Choir (GR)</p> <p>10:30 Chapel Service (GR)</p> <p>11:00 Catholic Communion Offering (*)</p> <p>11:00 Music Therapy Group (CA)</p> <p>4:00 Sparkling Specs (RTR)</p>	<p>1:30 Rosary Group (GR) <b>28</b></p> <p>3:00 Banana Pudding Parfaits (SR)</p> <p>6:30 Movie Night: Liar Liar (2WDR)</p>	<p>10:00 Things that Start with (SR) <b>29</b></p> <p>2:00 All Units Bingo (2WDR)</p> <p>3:45 Sing Along (CA)</p> 	<p><b>Independent Leisure 30</b></p> 

**Independent Leisure 31**



Q: What type of bee can't make up its mind?  
A: A maybe.

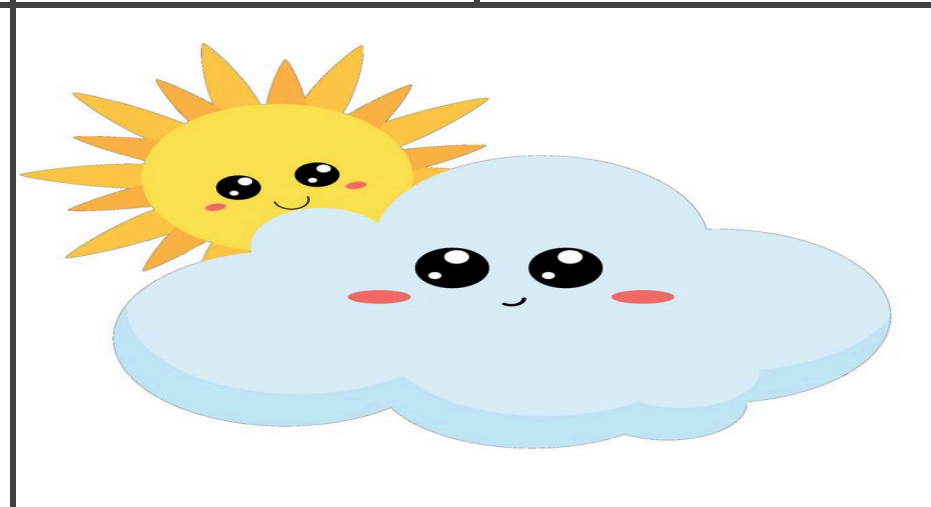

**HAPPY BIRTHDAY**

**Richard S. May 25**